

MAC1140 SEC29 Quiz 08-31-2007 3.2

10

Mr. Fei Hua (fhua@math.fsu.edu)

Full Name. _____

Sec#: 29

Date: 8/31/07

1.

[3.2.1aPT] Select the graph of $y = -(x + \frac{1}{2})^5$.
 \rightarrow moves it left $\frac{1}{2}$ units
 add and negative

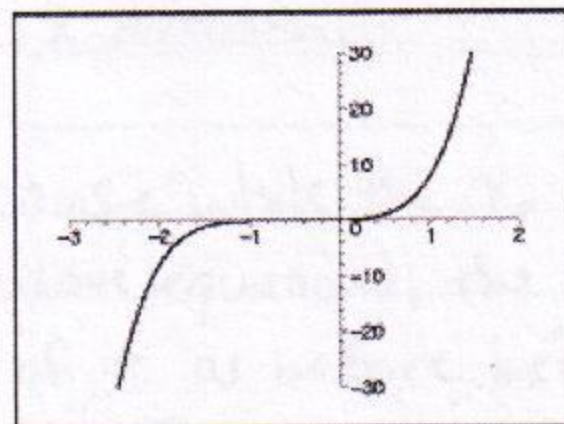
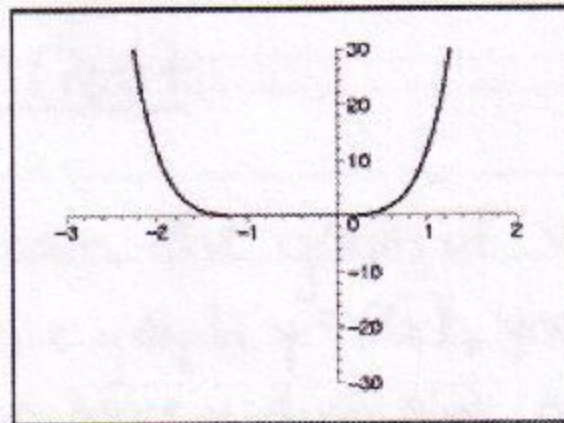
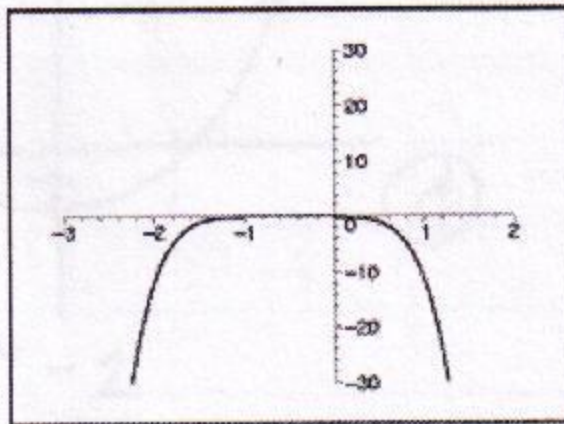
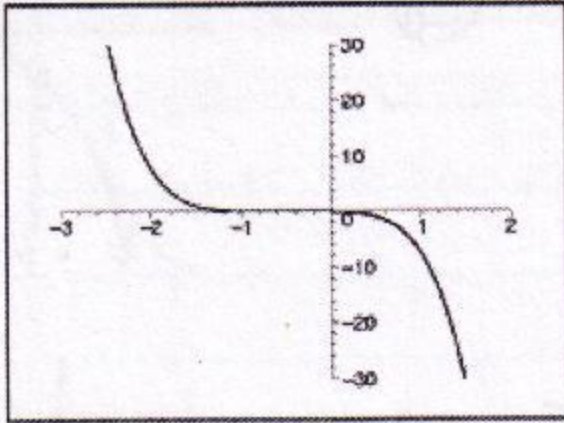

[3.2.1bPT] Select the equation of the following graph

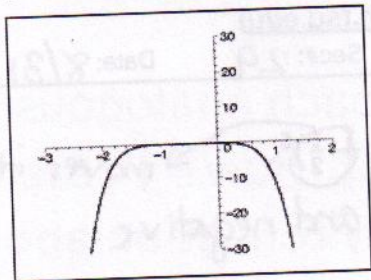

even and negative

2.

- $y = (x + \frac{1}{2})^5$
- $y = (x + \frac{1}{2})^6$
- $y = -(x + \frac{1}{2})^5$
- $y = -(x + \frac{1}{2})^6$

left $\frac{1}{2}$ units

